

LAND-MARK SURVEYING

Mark L. Miritz

Wisconsin Professional Land Surveyor S-2582

N9330 Knuteson Drive
Whitewater, WI 53190
Phone: (262) 495-3284
MARKMIRITZ@
LAND-MARKSURVEYING.COM

ORDERED BY:
JERRY KROUPA
KEEFE REAL ESTATE
204 E. COMMERCE CT.
ELKHORN, WI 53121

PLAT OF SURVEY

LOT 20 OF BAYWOOD ESTATES
SUBDIVISION LOCATED IN THE
NORTHEAST 1/4 OF SECTION 2,
TOWN 2 NORTH, RANGE 16 EAST,
WALWORTH COUNTY, WISCONSIN.

DON JEAN BAY

100 YEAR FLOOD ELEVATION = 886.00'
FALLS IN RIP - RAP ALONG SHORELINE

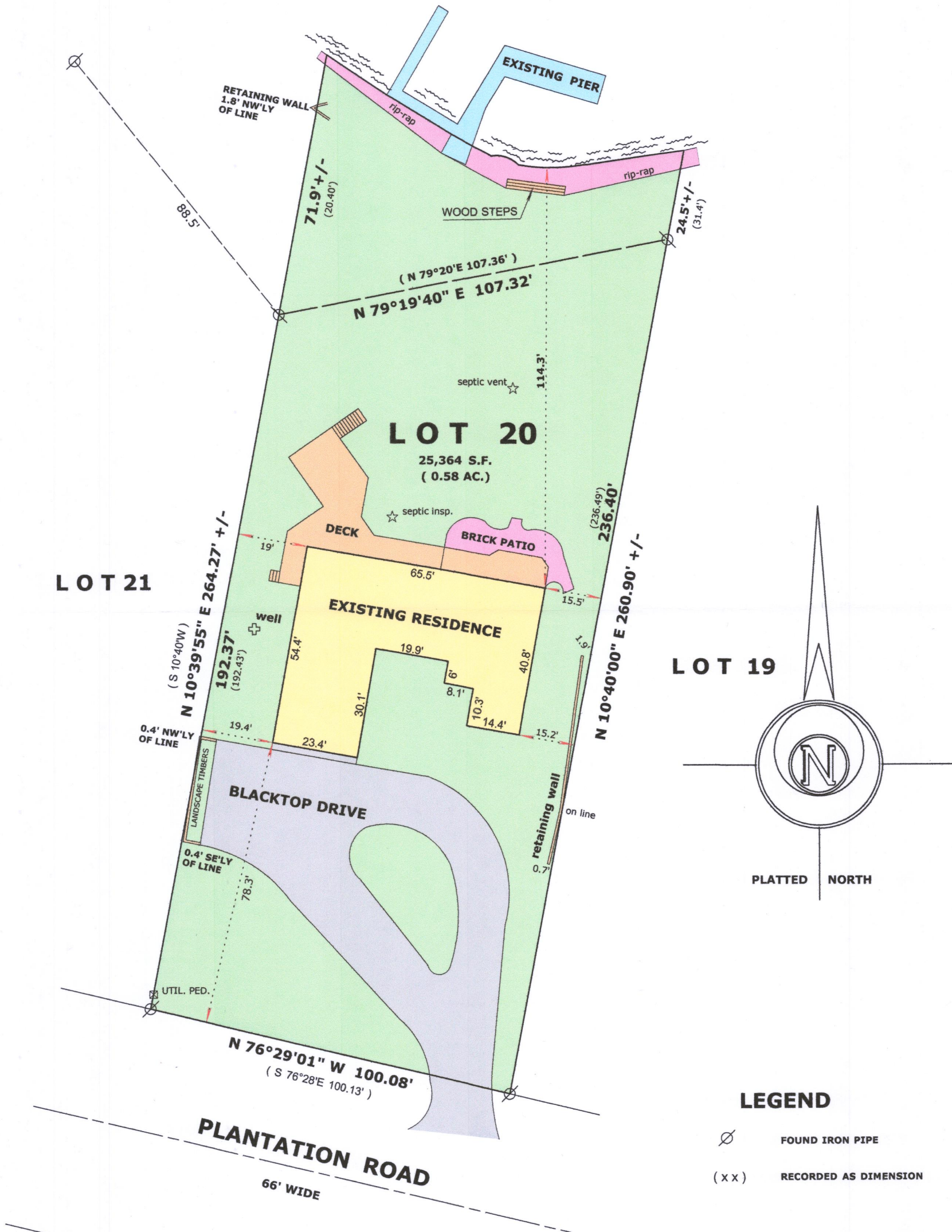

LEGEND

- Ø FOUND IRON PIPE
- (X X) RECORDED AS DIMENSION

SCALE: 1 INCH = 30 FEET

"I hereby certify that the above described property has been surveyed by me or under my direction and that the above map is a true representation thereof and shows the size and location of the property, its exterior boundaries, the location of all visible structures and dimensions of all principal buildings thereon, boundary fences, apparent easements, roadways and visible encroachments, if any."
"This survey is made for the use of the present owners of the property, and also those who purchase, mortgage, or guarantee the title thereto within one year from date hereof."

Mark L. Miritz

MARK L. MIRITZ
WISCONSIN PROFESSIONAL
LAND SURVEYOR S-2582

DATE: JAN. 30, 2018 JOB NO. 04.906

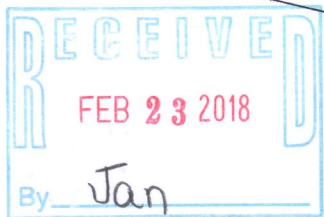

GBE-20 316-2327